

NOTICE!!

These documents have been scanned!

Do not place un-scanned documents beneath this notice!

Do not remove this notice from this file!

GPO Jacket No. 560-102
Print Order 61540
Rise Business Services, LLC
Job=AZ15 4/29/2019



Box Number= AZ15007



Claim Begin-End: AMC444261-AMC444263

1 Initial Receipt



AZ15007-7

AMC450400-AMC453366

United States Department of the Interior
Bureau of Land Management
 DIV OF LANDS, MINRLS & ENERGY
 ONE N CENTRAL AVE
 PHOENIX, AZ 85004 -4427
 Phone: 602-417-9200

Receipt

No: 3843906

Transaction #: 3952431
Date of Transaction: 05/24/2017

CUSTOMER:

NSL RESOURCES LLC
 2149 E BELMONT AVE
 PHOENIX, AZ 85020-4754 US

ENTERED
MAY 31 2017
 BY: *Rdm*

LINE #	QTY	DESCRIPTION	REMARKS	UNIT PRICE	TOTAL
1	3.00	LOCATABLE MINERALS / MINING CLAIMS-NEW, UNADJUD, ONE OR MORE AUTH NOS / NEW MINING CLAIM PROCESSING FEE CASES: AMC444261/\$20.00, AMC444262/\$20.00, AMC444263/\$20.00		- n/a -	60.00
2	3.00	LOCATABLE MINERALS / MINING CLAIMS-NEW, UNADJUD, ONE OR MORE AUTH NOS / NEW MINING CLAIMS LOCATION FEE CASES: AMC444261/\$37.00, AMC444262/\$37.00, AMC444263/\$37.00		- n/a -	111.00
3	3.00	LOCATABLE MINERALS / MINING CLAIMS-NEW, UNADJUD, ONE OR MORE AUTH NOS / NEW MINING CLAIMS MAINTENANCE FEE CASES: AMC444261/\$155.00, AMC444262/\$155.00, AMC444263/\$155.00		- n/a -	465.00
TOTAL:					\$636.00

PAYMENT INFORMATION

NOTE: Items will appear on credit card statement as "Bureau of Land Mgmt CO".

1	AMOUNT:	636.00	POSTMARKED:	N/A
	TYPE:	CREDIT CARD	RECEIVED:	05/24/2017
	NAME:	NSL RESOURCES LLC 2149 E BELMONT AVE PHOENIX AZ 85020-4754 US		
	CARD NO:	XXXXXXXXXXXX6437	AUTH CODE:	060214
	NAME ON CARD:	NYAL J NIEMUTH		

NOTICE!!

These documents have been scanned!

Do not place un-scanned documents beneath this notice!

Do not remove this notice from this file!

GPO Jacket No. 560-102
Print Order 61540
Rise Business Services, LLC
Job=AZ15 4/29/2019



Box Number= AZ15007



Claim Begin-End: AMC444261-AMC444263

2 Correspondence



AZ15007-7

AMC450400-AMC453366

USPS TRACKING#

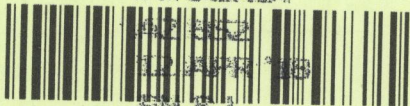

First-Class Mail
Postage & Fees Paid
USPS
Permit No. G-10

9590 9402 2832 7069 7793 07

United States
Postal Service

• Sender: Please print your name, address, and ZIP+4® in this box •

UNITED STATES
DEPARTMENT OF THE INTERIOR
Bureau of Land Management
Arizona State Office
One N. Central Avenue, Suite 800
Phoenix, AZ 85004-4427

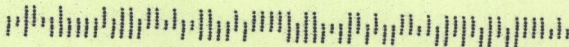

SENDER: COMPLETE THIS SECTION

- Complete items 1, 2, and 3.
- Print your name and address on the reverse so that we can return the card to you.
- Attach this card to the back of the mailpiece, or on the front if space permits.

1. Article Addressed to:

NSL Resources LLC
2149 E Belmont St
Phoenix AZ 85020

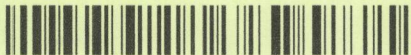

9590 9402 2832 7069 7793 07

2. Article Number (Transfer from service label)

7017 0660 0000 3021 8463

COMPLETE THIS SECTION ON DELIVERY**A. Signature****X**☐ Agent☐ Addressee**B. Received by (Printed Name)**

John Archuleta

C. Date of Delivery

4-22-18

D. Is delivery address different from item 1? ☐ Yes**If YES, enter delivery address below: ☐ No****3. Service Type**

- ☐ Adult Signature
- ☐ Adult Signature Restricted Delivery
- ☒ Certified Mail®
- ☐ Certified Mail Restricted Delivery
- ☐ Collect on Delivery
- ☐ Collect on Delivery Restricted Delivery

- ☐ Priority Mail Express®
- ☐ Registered Mail™
- ☐ Registered Mail Restricted Delivery
- ☒ Return Receipt for Merchandise
- ☒ Signature Confirmation™
- ☐ Signature Confirmation Restricted Delivery

Mail

Mail Restricted Delivery

(10)

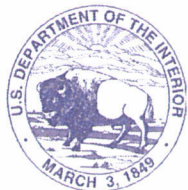

United States Department of the Interior

BUREAU OF LAND MANAGEMENT

Arizona State Office

One North Central Avenue, Suite 800

Phoenix, Arizona 85004-4427

www.blm.gov/az/

MAR 27 2018



In Reply Refer To:

3800 (9200) BS

AMC444261

CERTIFIED MAIL - RETURN RECEIPT REQUESTED No. 7017 0190 0000 4056 6611

NOTICE

NSL RESOURCES, LLC
2149 E BELMONT AVE.
PHOENIX, AZ 85020

:
:
:

This Notice Affects the Claims
Shown in the Block Below.

AMC444261, AMC444262, AMC444263
BX-1, BX-2, BX-3

Mining Claim Location Notice(s) – Amendment(s) Required

Pursuant to Title 43 Code of Federal Regulations (CFR) 3832.1, the Bureau of Land Management (BLM), Arizona State Office, received your notices of location for recording mining claims. In accordance with 43 CFR 3832.12, the claims listed above cannot be accepted as filed and must be amended as noted below.

- The legal description on the location notice does not match the depiction of the claim on the map. Your location notice references sections 17 and 25 as the location of your claims. Also, the known point of origin is stated as being the Southeast corner of section 36, but this point is not included on the map you provided. Please include a map with the known point of origin.
- A proper metes and bounds description is required to accurately determine the location of the claim. See the attached metes and bounds enclosure.

In accordance with 43 CFR 3832.12 a lode claim must be described by metes and bounds and include a tie to a permanent monument such as a section quarter corner monument. All claim descriptions must include state, meridian, township, range, section and by aliquot part to the quarter section.

An amendment must be filed for each claim listed above to correct the defects identified. There is a \$10 BLM processing fee for each amendment. The amendments must be received by BLM within 30 days of your receipt of this notice. If the amendments are not received within the

30-day timeframe the mining claims will be declared null and void.

If additional information is required, please contact Brent Squires at 602-417-9397. Please include your AMC serial number(s) on all correspondence.

A handwritten signature in black ink, appearing to read 'Lucas Lucero', written in a cursive style.

Lucas Lucero
Deputy State Director
Lands, Minerals and Energy Division

Enclosure

CERTIFIED MAIL



7017 0660 0000 3021 8470

7017 0660 0000 3021 8470

2nd Mailing
attempt

Opportun

Embry
HGA
WAG
A

PS Form 3800, April 2015 PSN 7530-02-000-9047 See Reverse

UNITED STATES
DEPARTMENT OF THE INTERIOR

Bureau of Land Management
Arizona State Office
1 North Central Avenue, Suite 800
Phoenix, Arizona 85004

Official Business
Penalty for Private Use, \$300

BS9200
AMC 444261

An Equal Op

NSL R
2149
Phoenix

OF THE RETURN ADDRESS, FOLD AT DOTTED LINE

CERTIFIED MAIL



7017 0660 0000 3021 8463

7017 0660 0000 3021 8463

U.S. Postal Service™ CERTIFIED MAIL® RECEIPT Domestic Mail Only	
OFFICIAL USE	
For delivery information, visit our website at www.usps.com ®.	
Certified Mail Fee \$ _____	Postmark Here
Extra Services & Fees (check box, add fee as appropriate)	
<input type="checkbox"/> Return Receipt (hardcopy) \$ _____	
<input type="checkbox"/> Return Receipt (electronic) \$ _____	
<input type="checkbox"/> Certified Mail Restricted Delivery \$ _____	
<input type="checkbox"/> Adult Signature Required \$ _____	
<input type="checkbox"/> Adult Signature Restricted Delivery \$ _____	
Postage \$ _____	
Total Postage and Fees \$ _____	
Sent To NSL Resources LLC	
Street and Apt. No. or PO Box No. 2149 E Belmont St	
City, State, ZIP+4® PHOENIX AZ 85020	
PS Form 3800, April 2015 PSN 7530-02-000-9047 See Reverse for Instructions	

UNITED STATES
DEPARTMENT OF THE INTERIOR
Bureau of Land Management
Arizona State Office
One North Central Avenue, Suite 800
Phoenix, Arizona 85004-4427

OFFICIAL BUSINESS
PENALTY FOR PRIVATE USE \$300

CERTIFIED MAIL®



7017 0190 0000 4056 6611

NSL RESOURCES LLC
2149 E BELMONT AVE.
PHOENIX, AZ 85020

neopost
03/28/2018
US POSTAGE

FIRST-CLASS MAIL

\$06.88⁰

US OFFICIAL MAIL
\$300 Penalty
For Private Use
ZIP 85004

041L11101433



2018 APR -9 P 2:21
PHOENIX, ARIZONA

NIXIE 850 DE 1 0004/07/18

RETURN TO SENDER
ATTEMPTED - NOT KNOWN
UNABLE TO FORWARD

BC: 85084442768 *0614-04362-20-01

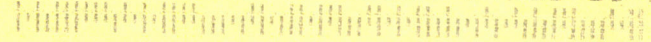

8502084-4427
85084442768

PLACE STICKER AT TOP OF ENVELOPE TO THE RIGHT

SENDER: COMPLETE THIS SECTION

- Complete items 1, 2, and 3.
- Print your name and address on the reverse so that we can return the card to you.
- Attach this card to the back of the mailpiece, or on the front if space permits.

1. Article Addressed to:

NSL RESOURCES LLC
2149 E BELMONT AVE.
PHOENIX, AZ 85020
BS:9200:AMC444261



9590 9402 1932 6123 9265 36

2. Article Number (Transfer from service label)

7017 0190 0000 4056 6611

PS Form 3811, July 2015 PSN 7530-02-000-9053

COMPLETE THIS SECTION ON DELIVERY

A. Signature

X

☐ Agent

☐ Addressee

B. Received by (Printed Name)

C. Date of Delivery

D. Is delivery address different from item 1?

☐ Yes

If YES, enter delivery address below:

☐ No

3. Service Type

☐ Adult Signature

☐ Adult Signature Restricted Delivery

☒ Certified Mail®

☐ Certified Mail Restricted Delivery

☐ Collect on Delivery

☐ Collect on Delivery Restricted Delivery

☐ Collect on Delivery Restricted Delivery (over \$500)

☐ Priority Mail Express®

☐ Registered Mail™

☐ Registered Mail Restricted Delivery

☒ Return Receipt for Merchandise

☒ Signature Confirmation™

☐ Signature Confirmation Restricted Delivery

Domestic Return Receipt

Why is the position of your claim so important?

As you can see in this map:

- Claim 1, is in **all 4 quarter sections**.
- Claim 2, is in the **NE1/4, SW1/4 & SE1/4**.
- Claim 3, is in the **NE1/4 & SE1/4**.

All 3 have the same tie in data. All 3 have the same dimensions.

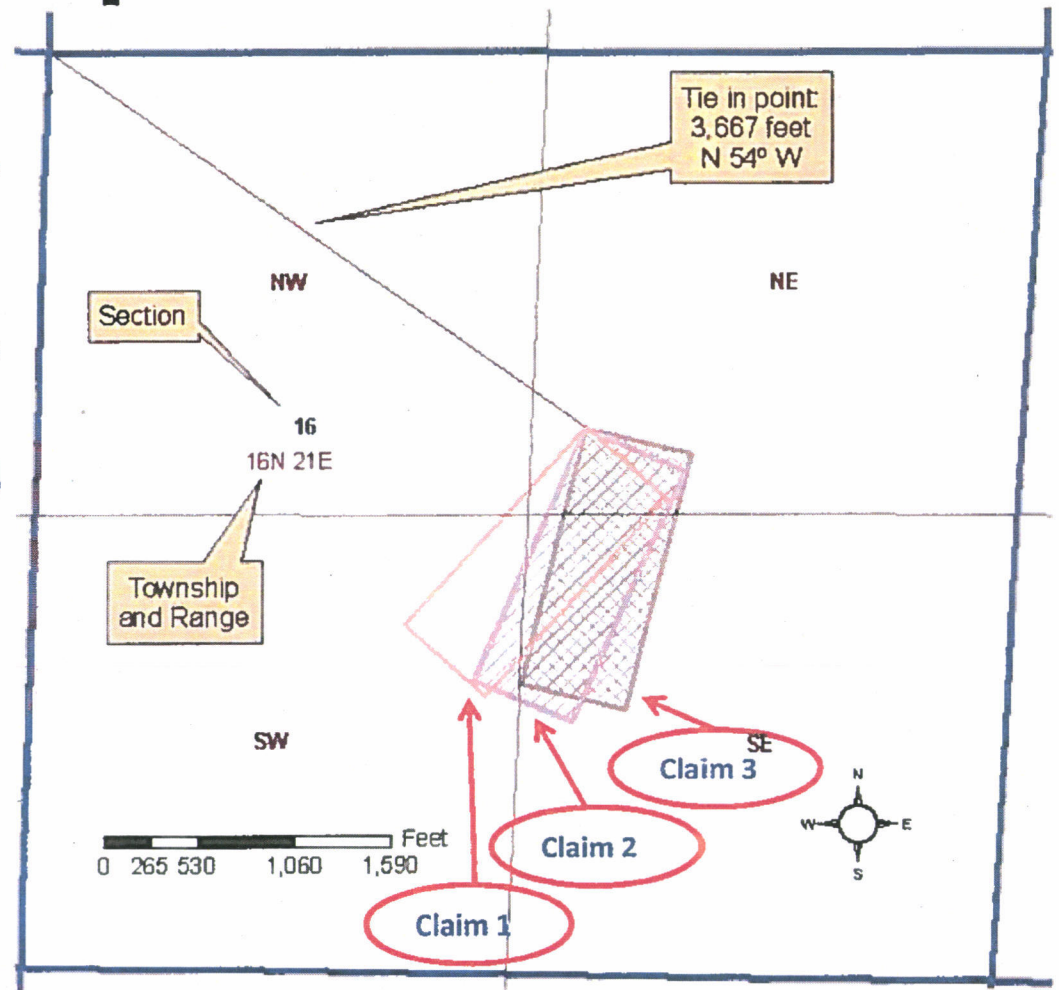

North Azimuth...

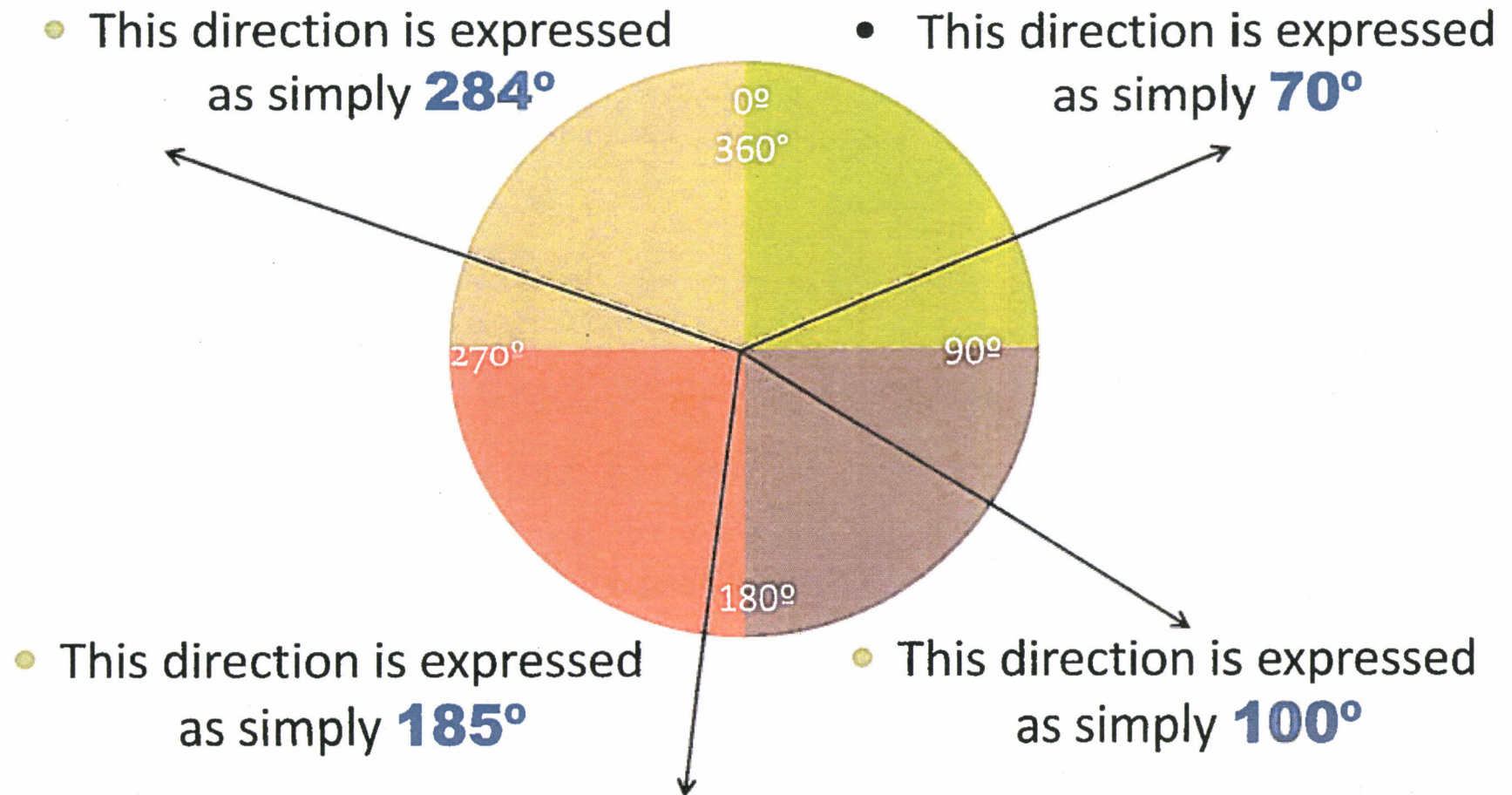

Quadrant and Bearing...

- expressed as N 45° W.

- expressed as N 30° E.

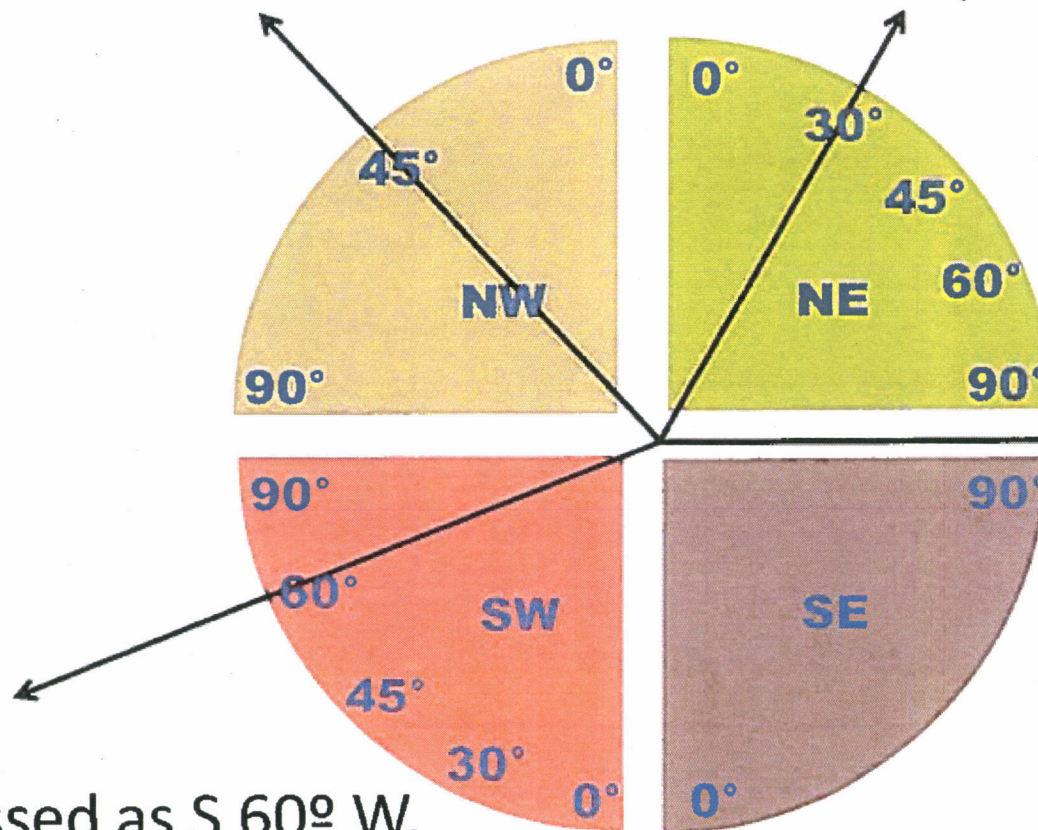

- expressed as either N 90° E or S 90° E.

- expressed as S 60° W.

Or, you can use the cadastral survey information.

- From the NE corner of section 29, go 650 feet along the section line in a southerly direction.
- The east boundary of the claim is adjacent to the section line.
- At the SE corner of the claim corner.

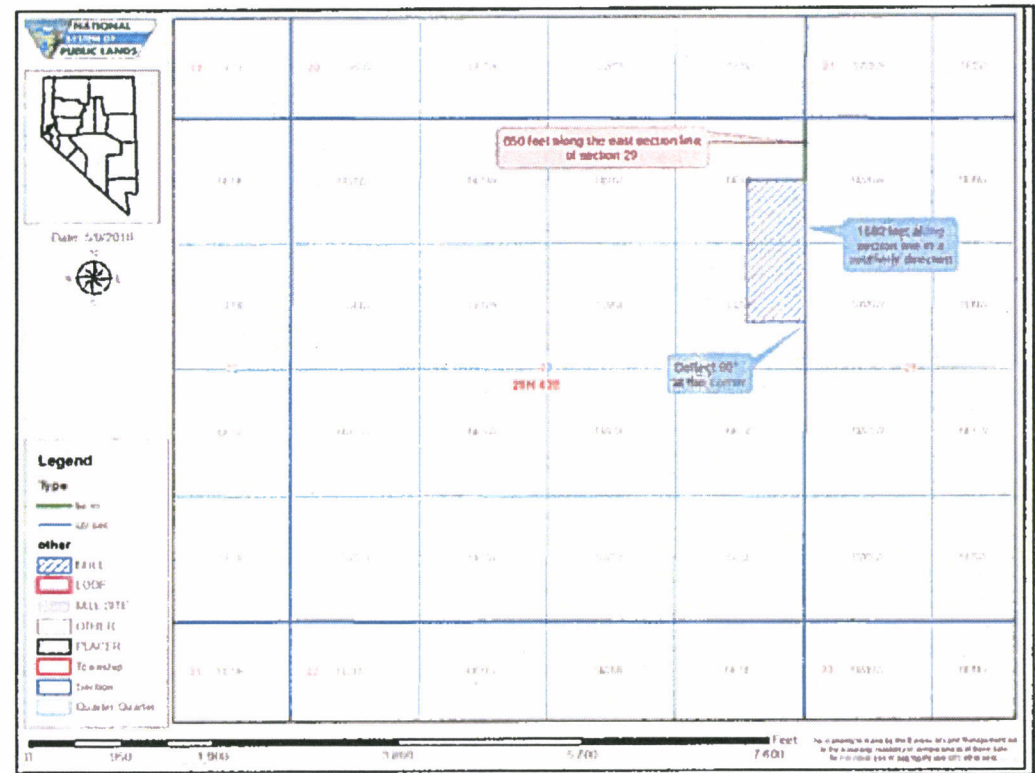

- At the SE corner of the claim, deflect 90° and go 600 feet to the SW corner.

Let's start with the compass.

North, South, East, and West are always easiest.

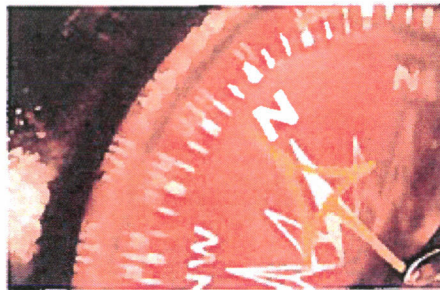

You could record the direction like this, *“the NW corner of my claim is 550 feet south and 1200 feet east of the NW corner of section 20, T32N, R50E”*.

With this method, no angles or degrees are needed!
And we assume you mean “True” North.

Alternative tie in points:

- 43 CFR 3832.12 When I record a mining claim or site, how do I describe the lands I have claimed?
(2)(i)(B)...tying the description to a:
 - Natural object,
 - Permanent monument,
 - Topographic,
 - Hydrographic, or
 - Man-made feature.

Metes and Bounds: (note: this is after providing a tie in to the Northwest corner of the claim.)

*Commonly used
with lode claims*

- Beginning at the Northwest corner,
- go 600 feet in a S 70° E direction to the Northeast corner,
- thence 1500 feet in a S 20° W direction to the Southeast corner,
- thence 600 feet in a N 70° W direction to the Southwest corner,
- thence 1500 feet in a N 20° E direction to the Northwest corner and point of beginning.



An example of a simple accurate map.

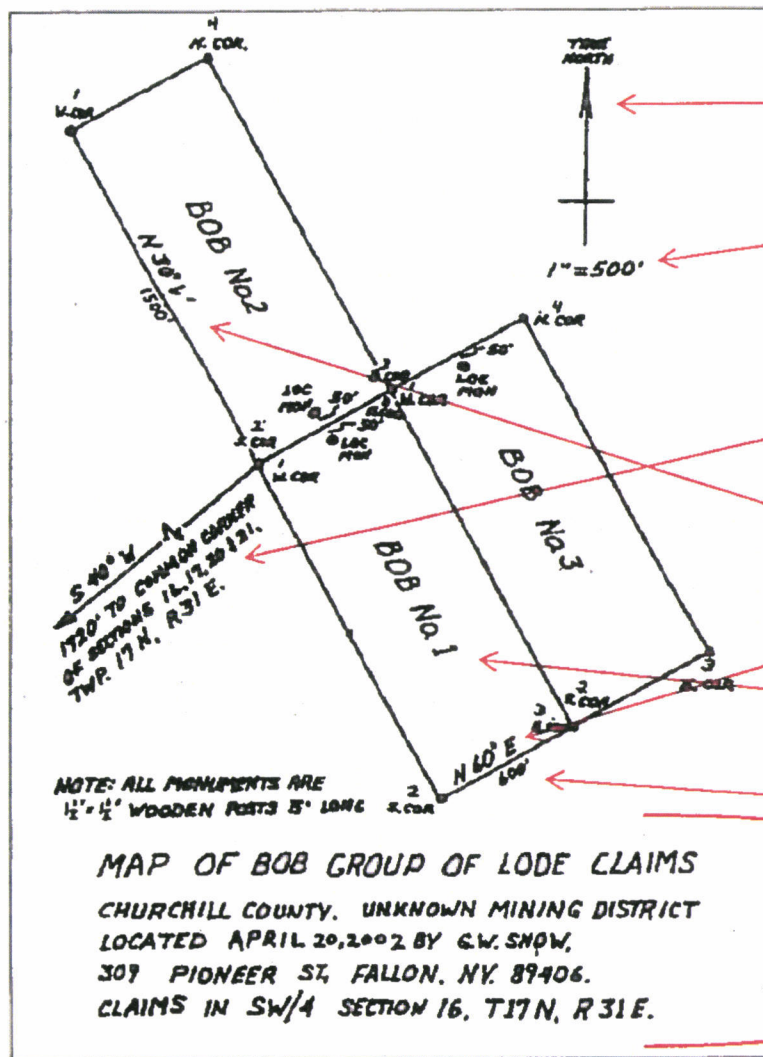

North arrow

scale

Tie in: 1720' in a S 40° W direction to the common corner of sections 16, 17, 20, 21

Orientation of the claims: N 60° E and N 30° W.

Claim names.

Claim dimensions

Additional information.



United States Department of the Interior

BUREAU OF LAND MANAGEMENT

Arizona State Office

One North Central Avenue, Suite 800

Phoenix, Arizona 85004-4427

www.blm.gov/az/



MAR 27 2018

In Reply Refer To:
3800 (9200) BS
AMC444585

CERTIFIED MAIL - RETURN RECEIPT REQUESTED No. 7017 0190 0000 4056 6628

NOTICE

KEVIN J SMITH
369 OLD STATE RD
BAILEY, CO 80421

:
:
:

This Notice Affects the Claims
Shown in the Block Below.

AMC444585, AMC444586
KC HILL I, KC HILL II

Mining Claim Location Notice(s) – Amendment(s) Required

Pursuant to Title 43 Code of Federal Regulations (CFR) 3832.1, the Bureau of Land Management (BLM), Arizona State Office, received your notices of location for recording mining claims. In accordance with 43 CFR 3832.12, the claims listed above cannot be accepted as filed and must be amended as noted below.

- A proper metes and bounds description is required to accurately determine the location of the claim. See the attached metes and bounds enclosure.
- Your description identifies a known starting point and connects that starting point to the location monument, but it does not connect the location monument to a corner of the claim or provide the East-West bearing of the claim.

In accordance with 43 CFR 3832.12 a lode claim must be described by metes and bounds and include a tie to a permanent monument such as a section quarter corner monument. All claim descriptions must include state, meridian, township, range, section and by aliquot part to the quarter section.

An amendment must be filed for each claim listed above to correct the defects identified. There is a \$10 BLM processing fee for each amendment. The amendments must be received by BLM within 30 days of your receipt of this notice. If the amendments are not received within the 30-day timeframe the mining claims will be declared null and void.

If additional information is required, please contact Brent Squires at 602-417-9397. Please include your AMC serial number(s) on all correspondence.

A handwritten signature in black ink, appearing to read "Lucas Lucero". The signature is fluid and cursive, with the first name "Lucas" being more prominent than the last name "Lucero".

Lucas Lucero
Deputy State Director
Lands, Minerals and Energy Division

Enclosure

Why is the position of your claim so important?

As you can see in this map:

- Claim 1, is in **all 4 quarter sections**.
- Claim 2, is in the **NE1/4, SW1/4 & SE1/4**.
- Claim 3, is in the **NE1/4 & SE1/4**.

All 3 have the same tie in data. All 3 have the same dimensions.

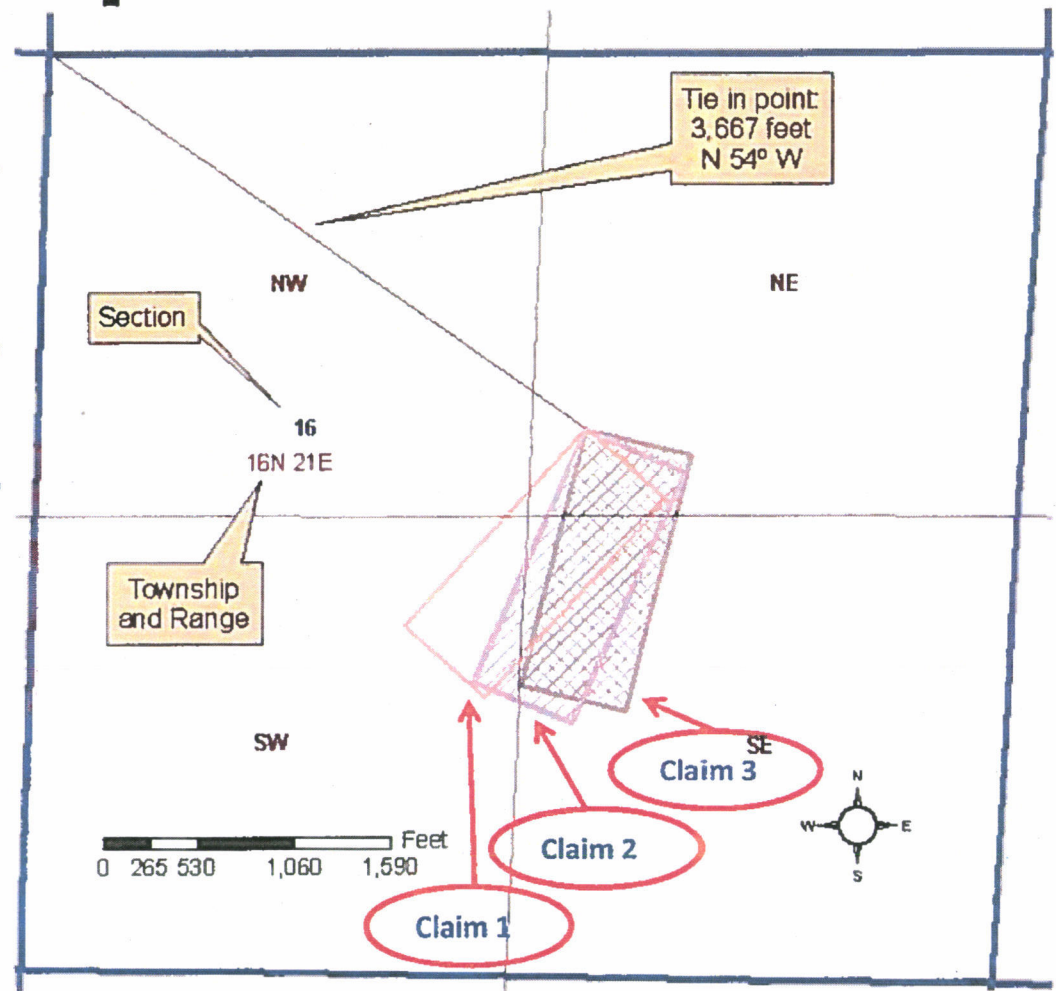

North Azimuth...

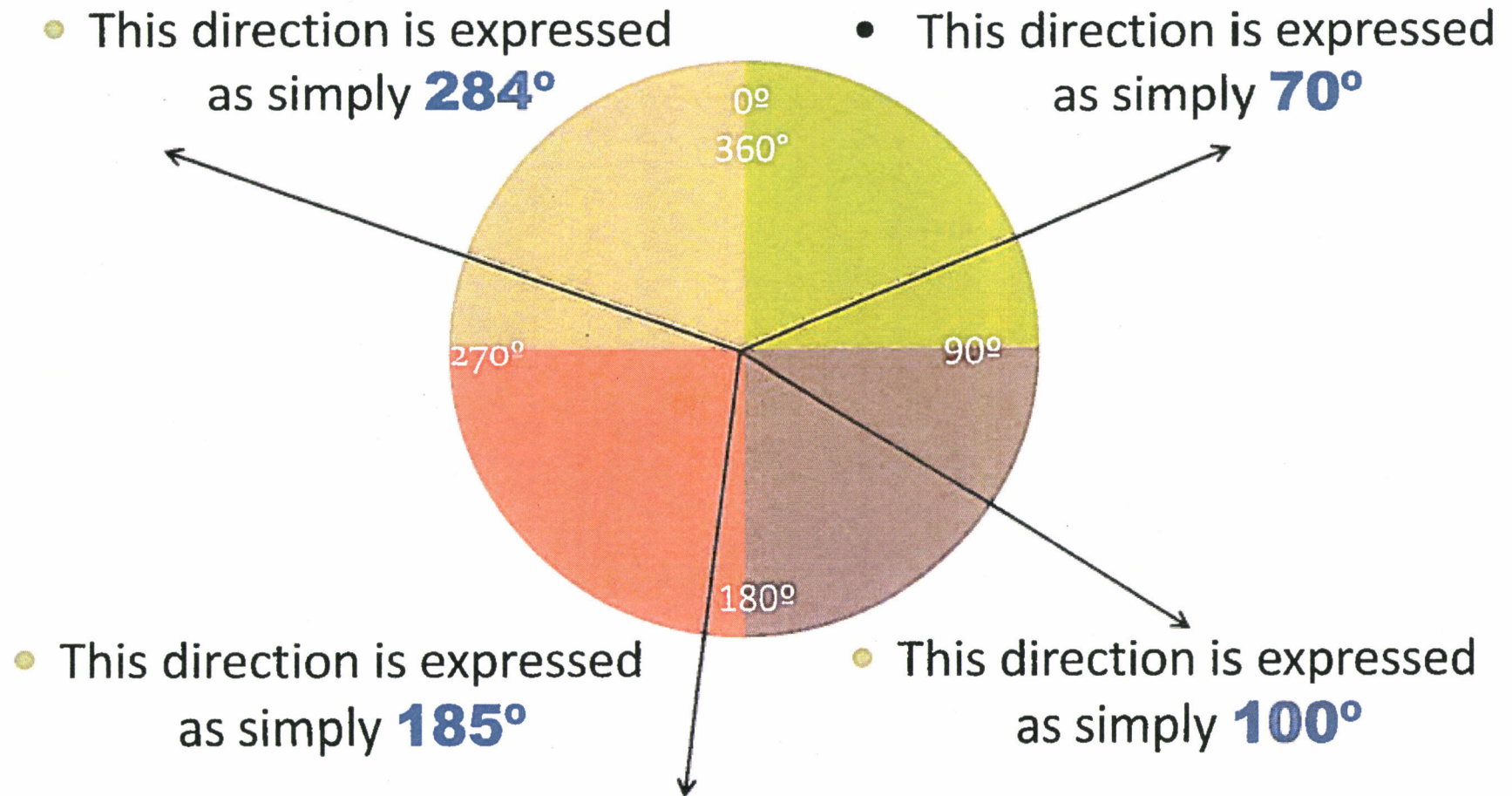

Quadrant and Bearing...

- expressed as N 45° W.

- expressed as N 30° E.

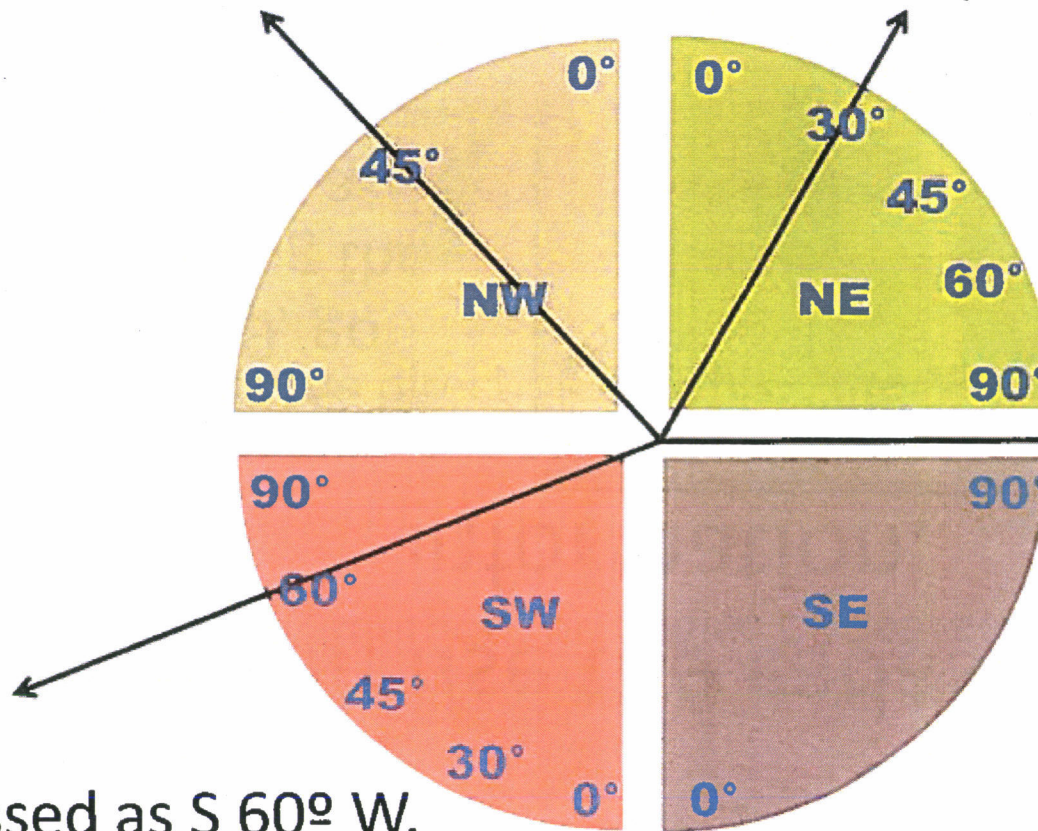

- expressed as
either N 90° E
or S 90° E.

- expressed as S 60° W.

Alternative tie in points:

- 43 CFR 3832.12 When I record a mining claim or site, how do I describe the lands I have claimed?
(2)(i)(B)...tying the description to a:
 - Natural object,
 - Permanent monument,
 - Topographic,
 - Hydrographic, or
 - Man-made feature.

Metes and Bounds: (note: this is after providing a tie in to the Northwest corner of the claim.)

*Commonly used
with lode claims*

- Beginning at the Northwest corner,
- go 600 feet in a S 70° E direction to the Northeast corner,
- thence 1500 feet in a S 20° W direction to the Southeast corner,
- thence 600 feet in a N 70° W direction to the Southwest corner,
- thence 1500 feet in a N 20° E direction to the Northwest corner and point of beginning.



An example of a simple accurate map.

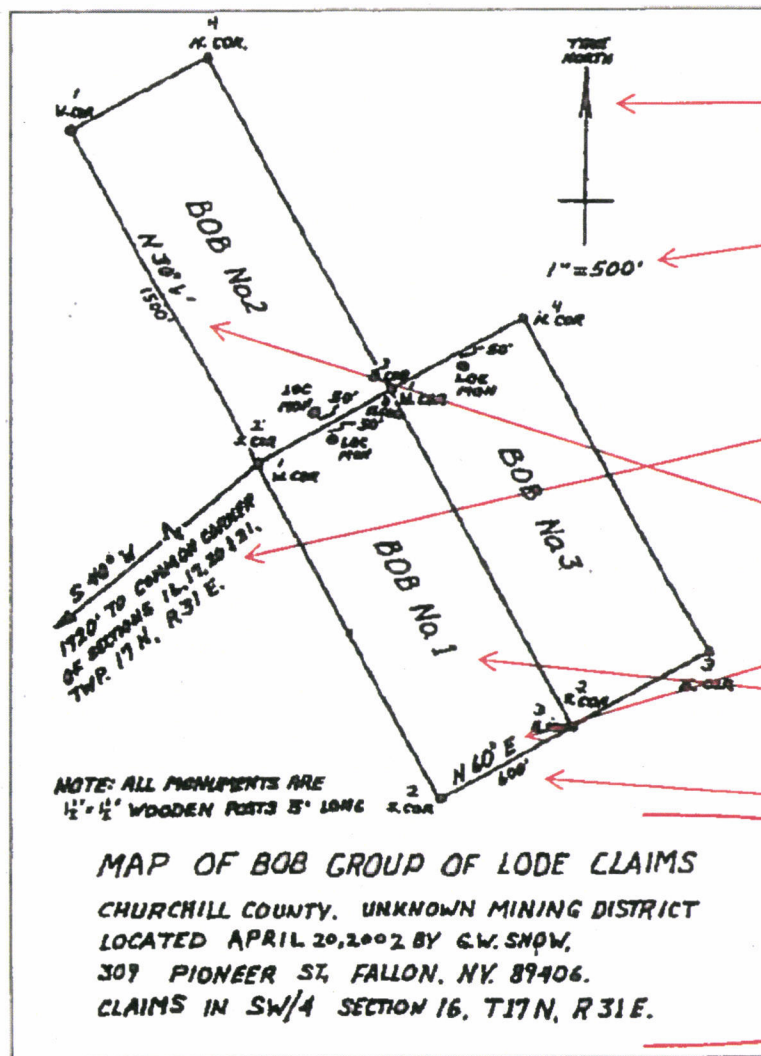

North arrow

scale

Tie in: 1720' in a S 40° W
direction to the common
corner of
sections 16, 17, 20, 21

Orientation of the claims:
N 60° E and N 30° W.

Claim names.

Claim dimensions

Additional information.

NOTICE!!

These documents have been scanned!

Do not place un-scanned documents beneath this notice!

Do not remove this notice from this file!

GPO Jacket No. 560-102
Print Order 61540
Rise Business Services, LLC
Job=AZ15 4/29/2019



Box Number= AZ15007



Claim Begin-End: AMC444261-AMC444263

3 Transfers



AZ15007-7

AMC450400-AMC453366

**NO
DOCUMENTS
FOUND**

NO DOCUMENTS FOUND
NO DOCUMENTS FOUND

NOTICE!!

These documents have been scanned!

Do not place un-scanned documents beneath this notice!

Do not remove this notice from this file!

GPO Jacket No. 560-102
Print Order 61540
Rise Business Services, LLC
Job=AZ15 4/29/2019



Box Number= AZ15007



Claim Begin-End: AMC444261-AMC444263

4 Annual Filings



AZ15007-7

AMC450400-AMC453366

DEPARTMENT OF THE INTERIOR
BUREAU OF LAND MANAGEMENT
MINING CLAIMS

Run Date/Time: 8/20/2018

MC Maintenance Fees Paid Through the BLM Pay Portal
(by Date Paid)

Page 249 Of 316

CBS Receipt: 4236528

Agency Tracking ID: 1534388475

Assessment Year: 2019

Paid On: 8/16/2018

Printed For Lead File # AMC444261

Number of BLM Serial Nr: 3

Total Amount Paid: \$465.00

Claim Name	BLM Serial No	Lead File No	Amount Paid
BX-1	AMC444261	AMC444261	\$155.00
BX-2	AMC444262	AMC444261	\$155.00
BX-3	AMC444263	AMC444261	\$155.00

United States Department of the Interior**Bureau of Land Management**

BUSINESS & SUPPORT SVCS DIV

ONE N CENTRAL AVE SUITE 800

PHOENIX, AZ 85004 -4427

Phone: 602-417-9200

Receipt

No: 4236528

Transaction #: 4351900	
Date of Transaction: 08/15/2018	
CUSTOMER:	
	NSL RESOURCES LLC 2149 E. BELMONT PHOENIX, AZ 85020 US

LINE #	QTY	DESCRIPTION	REMARKS	UNIT PRICE	TOTAL
1	1.00	LOCATABLE MINERALS / MINING CLAIMS- NOT NEW-UNADJUD, ONE AUTH NO. ONLY / MINING CLAIM MONEY RECEIVED CASES: AMC444261/\$465.00		- n/a -	465.00
TOTAL:					\$465.00

PAYMENT INFORMATION				
NOTE: Items will appear on credit card statement as "BLM O Mining Claim".				
1	AMOUNT:	465.00	POSTMARKED:	N/A
	TYPE:	CREDIT CARD	RECEIVED:	08/15/2018
	NAME:	NSL RESOURCES LLC 2149 E. BELMONT PHOENIX AZ 85020 US		
	CARD NO:	XXXXXXXXXXXX6437	AUTH CODE:	040323
	NAME ON CARD:	NSL RESOURCES LLC		
	SIGNATURE:			

REMARKS

This receipt was generated by the automated BLM Collections and Billing System and is a paper representation of a portion of the official electronic record contained therein.

444261

NSL Resources LLC
2149 E. Belmont
Phoenix, AZ 85020

August 15, 2017

Arizona State Office
Bureau of Land Management
One N Central Ave, Suite 800
Phoenix AZ 85004-4427

Dear Arizona State Office Personnel,

Enclosed is a check (\$465.00) for maintenance fees for 3 unpatented mining claims listed on Exhibit A.

Best regards,

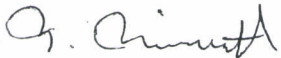
Nyal J. Niemuth
Member
NSL Resources LLC

RECEIVED
BLM AZ STATE OFFICE
2017 AUG 15 P 3:28
PHOENIX, ARIZONA

NO. OF CLAIMS 3
AMOUNT \$465.00
RECEIPT NO. 3938602
INIT. ELG

** BLM-ASO **

ENTERED
AUG 16 2017
BY: Ram

	Exhibit A						
	NSL Resources LLC						
		Name	AMC#	Graham Co. Info	TWP	RNG	SEC
		BX-1	AMC444261	2017-035235	5S	14E	25
		BX-2	AMC444262	2017-035236	5S	14E	25
		BX-3	AMC444263	2017-035237	5S	14E	25

RECEIVED
 BLM AZ STATE OFFICE
 2017 AUG 15 P 3:27
 PHOENIX, ARIZONA

United States Department of the Interior
Bureau of Land Management
DIV OF LANDS, MINRLS & ENERGY
ONE N CENTRAL AVE
PHOENIX, AZ 85004 -4427
Phone: 602-417-9200

Receipt

No: 3938602

Transaction #: 4048244	
Date of Transaction: 08/15/2017	
CUSTOMER:	
	NSL RESOURCES LLC 2149 E BELMONT AVE PHOENIX, AZ 85020-4754 US

LINE #	QTY	DESCRIPTION	REMARKS	UNIT PRICE	TOTAL
1	1.00	LOCATABLE MINERALS / MINING CLAIMS- NOT NEW-UNADJUD, ONE AUTH NO. ONLY / MINING CLAIM MONEY RECEIVED CASES: AMC444261/\$465.00	2018 MAINT (3)	- n/a -	465.00
TOTAL:					\$465.00

PAYMENT INFORMATION				
1	AMOUNT:	465.00	POSTMARKED:	N/A
	TYPE:	CHECK	RECEIVED:	08/15/2017
	CHECK NO:	101		
	NAME:	NSL RESOURCES LLC 2149 E BELMONT AVE PHOENIX AZ 85020-4754 US		

REMARKS

This receipt was generated by the automated BLM Collections and Billing System and is a paper representation of a portion of the official electronic record contained therein.

NOTICE!!

These documents have been scanned!

Do not place un-scanned documents beneath this notice!

Do not remove this notice from this file!

GPO Jacket No. 560-102
Print Order 61540
Rise Business Services, LLC
Job=AZ15 4/29/2019



Box Number= AZ15007



Claim Begin-End: AMC444261-AMC444263

5 Miscellaneous



AZ15007-7

AMC450400-AMC453366

United States Department of the Interior
Bureau of Land Management
 DIV OF LANDS, MINRLS & ENERGY
 ONE N CENTRAL AVE
 PHOENIX, AZ 85004 -4427
 Phone: 602-417-9200

Receipt

No: 4148800

Transaction #: 4262795	
Date of Transaction: 04/27/2018	
CUSTOMER:	
NSL RESOURCES LLC 2149 E BELMONT AVE PHOENIX, AZ 85020-4754 US	

LINE #	QTY	DESCRIPTION	REMARKS	UNIT PRICE	TOTAL
1	1.00	LOCATABLE MINERALS / MINING CLAIMS- NOT NEW-UNADJUD, ONE AUTH NO. ONLY / MINING CLAIM MONEY RECEIVED CASES: AMC444261/\$30.00	AMEND/3	- n/a -	30.00
TOTAL:					\$30.00

PAYMENT INFORMATION			
1	AMOUNT:	30.00	POSTMARKED: N/A
	TYPE:	CHECK	RECEIVED: 04/26/2018
	CHECK NO:	147	
	NAME:	NSL RESOURCES LLC 2149 E BELMONT AVE PHOENIX AZ 85020-4754 US	

REMARKS

This receipt was generated by the automated BLM Collections and Billing System and is a paper representation of a portion of the official electronic record contained therein.

*18T letter dated March 27, 2018
amendments on AMC 444261-263*



NSL RESOURCES

2149 E Belmont
Phoenix AZ 85020
602-266-0244

April 24, 2018

Brent Squires
Bureau of Land Management
One North Central Ave, Suite 800
Phoenix, AZ 85004-4427

RE: 3800 (9200) BS
AMC444261
AMC444262
AMC444263

2018 APR 26 PM 1:36
NSL RESOURCES LLC

Dear Brent,

Enclosed are amended location notices for BX-1, BX-2, and BX-3 claims, and a check for \$30.00.
Please give me a call (480-200-3516) if there is anything else that needs to be done. Thanks!

Best regards,



Daniel P. Laux

Member

NSL Resources LLC

PRIORITY MAIL®
POSTAGE REQUIRED

RECEIVED

2018 APR 26 P 1:36

PHOENIX, ARIZONA



1006

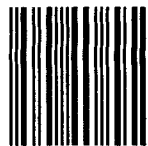

85004

U.S. POSTAGE
PAID
APACHE JUNCTION, AZ
85120
APR 25, 18
AMOUNT

\$6.70

R2305H130648-06

MAILING ENVELOPE IS IDEAL FOR MAILING GREETING CARDS, GIFT CARDS, AND MORE.

**PRIORITY
MAIL ★**

DATE OF DELIVERY SPECIFIED*
SPS TRACKING™ INCLUDED*
INSURANCE INCLUDED*

Estimated Delivery Day: 04/26/2018

TRACKING NUMBER



5125 0263 8115 2880 64



For Domestic
and International Use



From
NSL Resources LLC
2149 E Belmont Ave
Phoenix AZ 85020

TO Bureau of Land Management
One North Central Ave, Suite 800
Phoenix AZ 85004-4427

311
1M:
AY

Label 228, January 2008

111
®

This packaging is the property of the U.S. Postal Service and is provided solely for use in sending Priority Mail® shipments. Misuse may be a violation of federal law. This packaging is not for resale.

NOTICE!!

These documents have been scanned!

Do not place un-scanned documents beneath this notice!

Do not remove this notice from this file!

GPO Jacket No. 560-102
Print Order 61540
Rise Business Services, LLC
Job=AZ15 4/29/2019



Box Number= AZ15007



Claim Begin-End: AMC444261-AMC444263

6 Location Notices-Amendments and Supporting Documents



AZ15007-7

AMC450400-AMC453366

MINING CLAIM STATUS REPORT

Data Entered: 5/31/17 Rom

MTP Checked By: DER

GEO Checked By: _____

LEAD SERIAL NUMBER: AMC 444261 thru AMC 444263

NUMBER OF CLAIMS & TYPE:

3 LODE
____ PLACER
____ ASSOCIATION PLACER
____ MILL SITE
____ TUNNEL SITE

CHARGES:

Processing Fee @ \$20 = \$ 60
Location Fee @ \$37 = \$ 111
Maintenance Fee @ \$155 = \$ 465
Add'l Maint Fee for Assoc Placer = \$ _____
SUBTOTAL \$ 636

TOTAL ACREAGE: _____ Per Claim
(Placer Only)

Other Fees \$ _____

Other Fees \$ _____

NUMBER OF LOCATORS: 1

TOTAL \$ 636

DOCUMENTS RECEIVED VIA: Over-the-Counter ☒ Mail ☐ TIMELY FILED: Yes ☒ No ☐

LEGAL DESCRIPTION: T 55 R 14E SEC 25
T _____ R _____ SEC _____
T _____ R _____ SEC _____
T _____ R _____ SEC _____
T _____ R _____ SEC _____

BLM ☒ FOREST SERVICE ☐ SUBJ TO PL 359: Yes ☐ No ☐
WILDERNESS AREA ☐

SPLIT ESTATE: N/A ☐ SX ☐ PX ☐ OTHER ☐
SRHA ☐ Was proper Notice filed if located on SHRA Land? Yes ☐ No ☐

RECONVEYED MINERALS ON BLM LAND REQUIRE OPENING ORDER FROM 1944 TO 1993:

Open to Entry On _____ N/A ☐

COMMENTS/STATUS: VOID ☐ PARTIALLY VOID ☐ PVT MINERALS ☐ WITHDRAWN LANDS ☐
OTHER ☐

Approved after receipt of amendment on 4/24/18.

☐ Claimant acknowledges that portions of the following claim(s) site(s) may be void or voidable.

Printed Name of Claimant _____ Signature of Claimant _____

*****FINAL ADJUDICATION*****

DATE 5/8/18 INITIALS BOS

* Return to:



OFFICIAL RECORDS OF
PINAL COUNTY RECORDER
VIRGINIA ROSS

DATE/TIME: 04/23/2018 1616
FEE: \$9.00
PAGES: 2
FEE NUMBER: 2018-029963



AMENDED LOCATION NOTICE FOR LODE MINING CLAIM

BLM Serial #AMC444261

Pinal County Information: 2017-035235

Amendment Date: April 23, 2018

NOTICE IS HEREBY GIVEN that the **BX-1** lode mining claim has been located by NSL
Resources LLC, 2149 E. Belmont St., Phoenix, AZ 85020

The general course of this claim is **North-South** and it is situated in **Pinal** County, Arizona. The claim is **1500** feet in length and **600** feet in width and is approximately 20.66 acres. This claim runs from the location monument on which this location notice is posted approximately **450** feet in a **North** direction to the **North** end line and **1050** feet in a **South** direction to the **South** end line. This claim is marked by six monuments, one at each corner and one at the center of each end line of the claim.

The location monument on which this notice is posted is situated within **Section 25, T5S, R14E**, Gila Salt River Base and Meridian, Arizona and this claim encompasses portions of the following quarter section(s): **SE1/4 and SW1/4, section 25, and NE1/4 and NW1/4, section 36, T5S, R14E**, Gila Salt River Base Meridian, Arizona. The locality of this claim with reference to some natural object or permanent monument and additional information (if any) concerning its locality are as follows: Southeast corner of claim is **5616** feet **N24W** from Southeast corner of **section 36, T5S, R14E, GSRB&M**.

DATED AND POSTED on the ground this 4th day of March, 2017

Agent:

Daniel P. Laux

Daniel P. Laux

4148800

Amc 444261

PINAL COUNTY, ARIZONA

APR 26 P 1:36

LOCATION NOTICE FOR LODE MINING CLAIM

NOTICE IS HEREBY GIVEN that the **BX-1** lode mining claim has been located by **NSL Resources LLC**, 2149 E. Belmont St., Phoenix, AZ 85020

The general course of this claim is **North-South** and it is situated in **Pinal** County, Arizona. The claim is **1500** feet in length and **600** feet in width. This claim runs from the location monument on which this location notice is posted approximately **450** feet in a **North** direction to the **North** end line and **1050** feet in a **South** direction to the **South** end line. This claim is marked by six monuments, one at each corner and one at the center of each end line of the claim.

The location monument on which this notice is posted is situated within **Section 25, T5S, R14E**, Gila Salt River Base and Meridian, Arizona and this claim encompasses portions of the following quarter section(s): **SE1/4 and SW1/4, section 17, T5S, R14E**, Gila Salt River Base Meridian, Arizona. The locality of this claim with reference to some natural object or permanent monument and additional information (if any) concerning its locality are as follows: Southeast corner of claim is **5616** feet **N24W** from Southeast corner of **section 36, T5S, R14E, GSRB&M**.

DATED AND POSTED on the ground this 4 day of **March, 2017**

Agent:

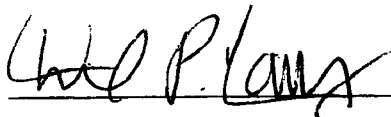

Daniel P. Laux

RECEIVED
BIMAZ STATE OFFICE
2017 MAY 24 A 10:11
PHOENIX, ARIZONA

AMC44261

MINING CLAIM MAP

Lode (X) Placer ()

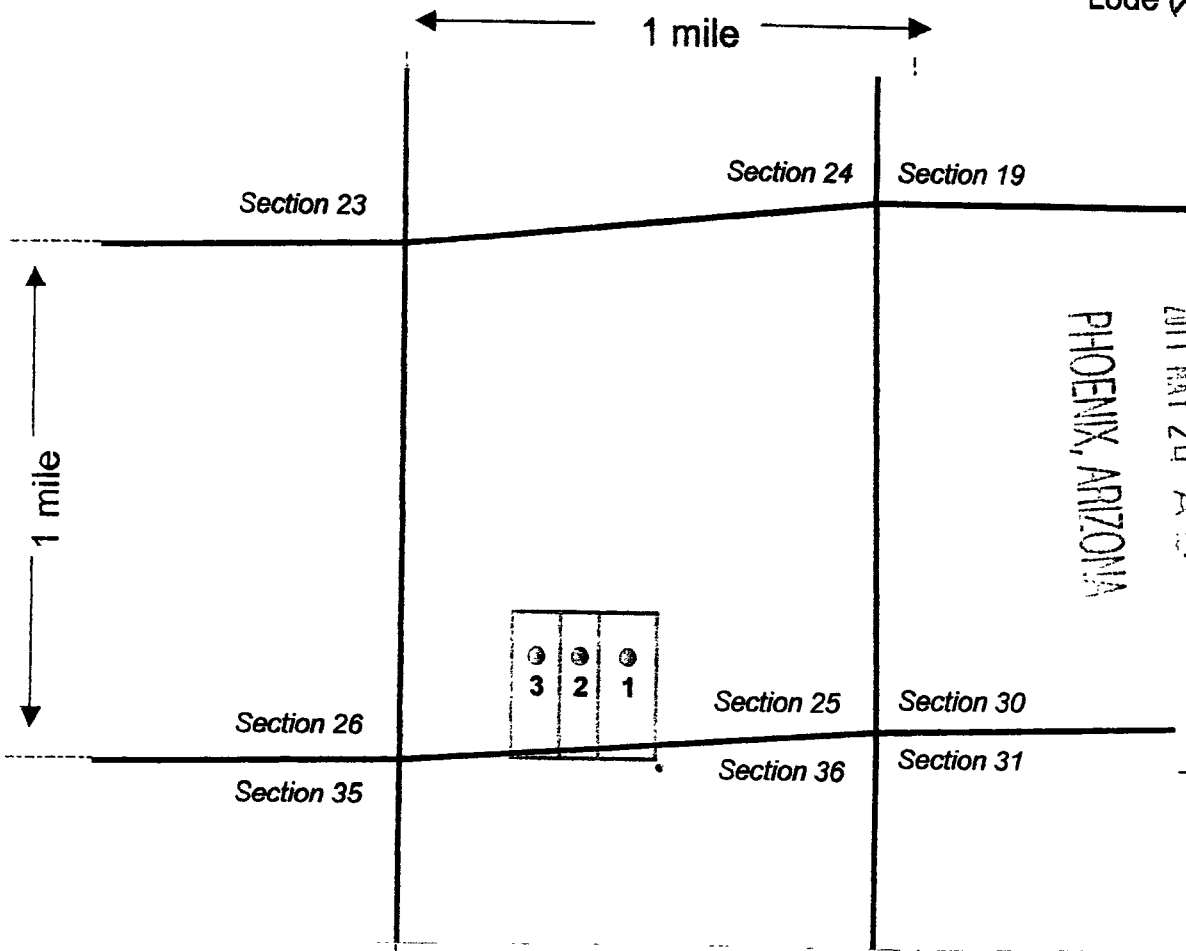

RECEIVED
BLM AZ STATE OFFICE
2011 MAY 24 AM 10:11
PHOENIX, ARIZONA

AMC44262

Scale: 1" = 2000 feet



1. The above map depicts the BX-1 mining claim, which is located in Section (s) 25, Township 5 S, Range 14 E, Gila and Salt River Base and Meridian, _____ County, Arizona.

2. The type of corner and location monuments used are as follows: wood 2x2 posts
5 foot high

3. The bearings and distances in degrees and feet between claim corners are as depicted on the map.

Form MCF100a
Revised July 2005

This form is available from the Arizona Department of Mines & Mineral Resources and may be reproduced.



OFFICIAL RECORDS OF
PINAL COUNTY RECORDER
VIRGINIA ROSS

DATE/TIME: 04/23/2018 1616
FEE: \$9.00
PAGES: 2
FEE NUMBER: 2018-029964



AMENDED LOCATION NOTICE FOR LODE MINING CLAIM

BLM Serial #AMC444262

Pinal County Information: 2017-035236

Amendment Date: April 23, 2018

NOTICE IS HEREBY GIVEN that the **BX-2** lode mining claim has been located by **NSL Resources LLC**, 2149 E. Belmont St., Phoenix, AZ 85020

The general course of this claim is **North-South** and it is situated in **Pinal** County, Arizona. The claim is **1500** feet in length and **400** feet in width and is approximately 13.8 acres. This claim runs from the location monument on which this location notice is posted approximately **450** feet in a **North** direction to the **North** end line and **1050** feet in a **South** direction to the **South** end line. This claim is marked by six monuments, one at each corner and one at the center of each end line of the claim.

The location monument on which this notice is posted is situated within **Section 25, T5S, R14E**, Gila Salt River Base and Meridian, Arizona and this claim encompasses portions of the following quarter section(s): **SW1/4, section 25 and NW1/4, section 36, T5S, R14E**, Gila Salt River Base Meridian, Arizona. The locality of this claim with reference to some natural object or permanent monument and additional information (if any) concerning its locality are as follows: Southeast corner of claim is **5886** feet **N30W** from Southeast corner of **section 36, T5S, R14E, GSRB&M**.

DATED AND POSTED on the ground this 4th day of March, 2017

Agent:

Daniel P. Laux

2018 APR 26 P 1:31

AMC 444 262

LOCATION NOTICE FOR LODE MINING CLAIM

NOTICE IS HEREBY GIVEN that the **BX-2** lode mining claim has been located by **NSL Resources LLC**, 2149 E. Belmont St., Phoenix, AZ 85020

The general course of this claim is **North-South** and it is situated in **Pinal** County, Arizona. The claim is **1500** feet in length and **400** feet in width. This claim runs from the location monument on which this location notice is posted approximately **450** feet in a **North** direction to the **North** end line and **1050** feet in a **South** direction to the **South** end line. This claim is marked by six monuments, one at each corner and one at the center of each end line of the claim.

The location monument on which this notice is posted is situated within **Section 25, T5S, R14E**, Gila Salt River Base and Meridian, Arizona and this claim encompasses portions of the following quarter section(s): **SW1/4, section 17, T5S, R14E**, Gila Salt River Base Meridian, Arizona. The locality of this claim with reference to some natural object or permanent monument and additional information (if any) concerning its locality are as follows: Southeast corner of claim is **5886** feet **N30W** from Southeast corner of **section 36, T5S, R14E, GSRB&M**.

DATED AND POSTED on the ground this 4 day of **March, 2017**

Agent:

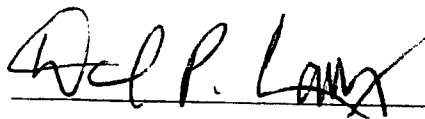

Daniel P. Laux

PHOENIX, ARIZONA

2017 MAY 24 AM 10:15

RECEIVED
BLM/AZ STATE OFFICE

AMC444262

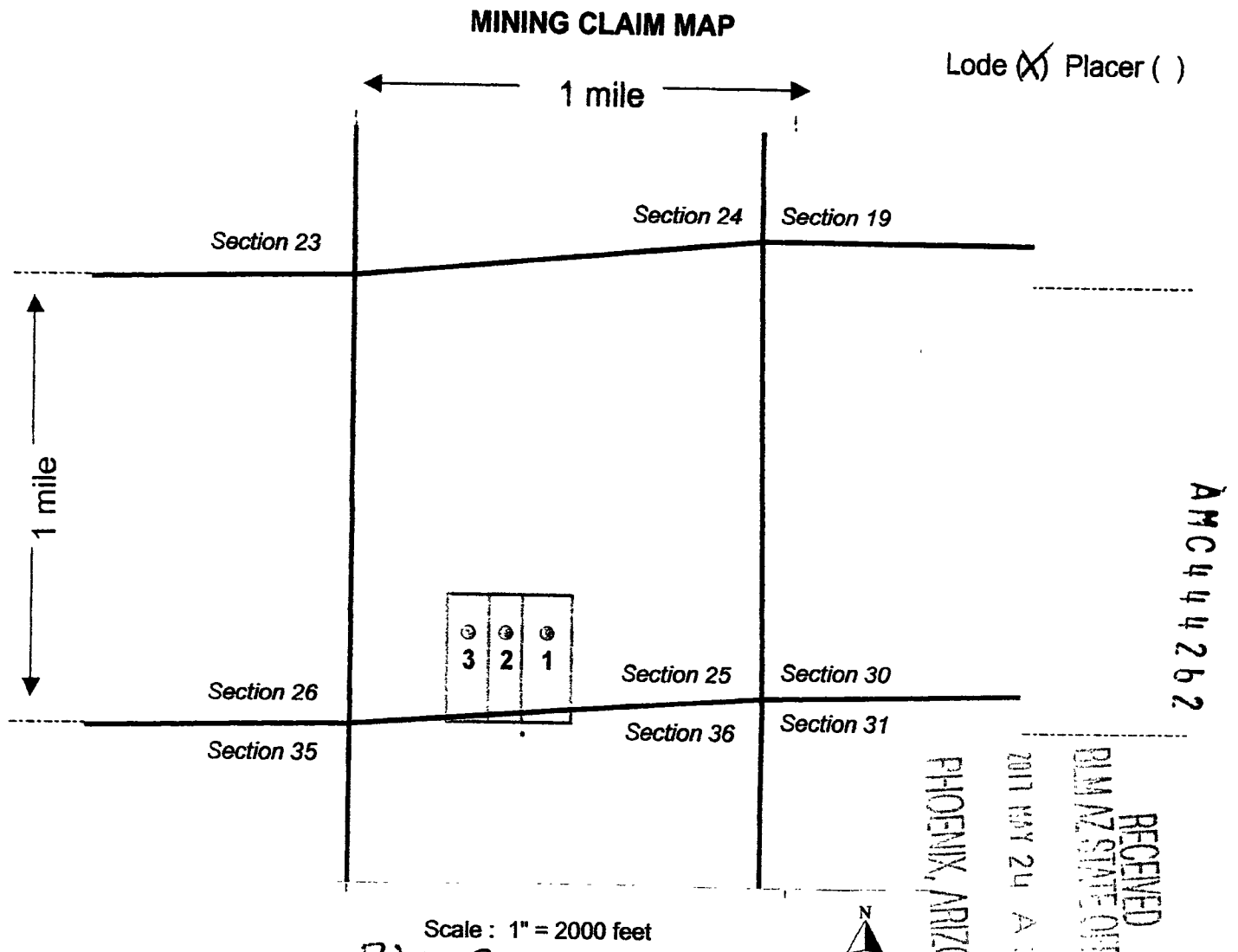

1. The above map depicts the BX-2 mining claim, which is located in Section (s) 25, Township 5 S, Range 14 E, Gila and Salt River Base and Meridian, _____ County, Arizona.

2. The type of corner and location monuments used are as follows: wood 2x2 posts
5 foot high

3. The bearings and distances in degrees and feet between claim corners are as depicted on the map.

Form MCF100a
Revised July 2005

This form is available from the Arizona Department of Mines & Mineral Resources and may be reproduced.



OFFICIAL RECORDS OF
PINAL COUNTY RECORDER
VIRGINIA ROSS

DATE/TIME: 04/23/2018 1616
FEE: \$9.00
PAGES: 2
FEE NUMBER: 2018-029965



AMENDED LOCATION NOTICE FOR LODE MINING CLAIM

BLM Serial #AMC444263

Pinal County Information: 2017-035237

Amendment Date: April 23, 2018

NOTICE IS HEREBY GIVEN that the **BX-3** lode mining claim has been located by **NSL Resources LLC**, 2149 E. Belmont St., Phoenix, AZ 85020

The general course of this claim is **North-South** and it is situated in **Pinal** County, Arizona. The claim is **1500** feet in length and **500** feet in width and is approximately 17.2 acres. This claim runs from the location monument on which this location notice is posted approximately **450** feet in a **North** direction to the **North** end line and **1050** feet in a **South** direction to the **South** end line. This claim is marked by six monuments, one at each corner and one at the center of each end line of the claim.

The location monument on which this notice is posted is situated within **Section 25, T5S, R14E**, Gila Salt River Base and Meridian, Arizona and this claim encompasses portions of the following quarter section(s): **SW1/4, section 25 and NW1/4, section 36, T5S, R14E**, Gila Salt River Base Meridian, Arizona. The locality of this claim with reference to some natural object or permanent monument and additional information (if any) concerning its locality are as follows: Southeast corner of claim is **6093** feet **N33W** from Southeast corner of **section 36, T5S, R14E, GSRB&M**.

DATED AND POSTED on the ground this 4th day of March, 2017

Agent:

Daniel P. Laux

PHOENIX, ARIZONA

2018 APR 26 P 1:37

RECEIVED

AMC 444 263

LOCATION NOTICE FOR LODE MINING CLAIM

NOTICE IS HEREBY GIVEN that the **BX-3** lode mining claim has been located by **NSL Resources LLC**, 2149 E. Belmont St., Phoenix, AZ 85020

The general course of this claim is **North-South** and it is situated in **Pinal** County, Arizona. The claim is **1500** feet in length and **500** feet in width. This claim runs from the location monument on which this location notice is posted approximately **450** feet in a **North** direction to the **North** end line and **1050** feet in a **South** direction to the **South** end line. This claim is marked by six monuments, one at each corner and one at the center of each end line of the claim.

The location monument on which this notice is posted is situated within **Section 25, T5S, R14E**, Gila Salt River Base and Meridian, Arizona and this claim encompasses portions of the following quarter section(s): **SW1/4, section 17, T5S, R14E**, Gila Salt River Base Meridian, Arizona. The locality of this claim with reference to some natural object or permanent monument and additional information (if any) concerning its locality are as follows: Southeast corner of claim is **6093** feet **N33W** from Southeast corner of **section 36, T5S, R14E, GSRB&M**.

DATED AND POSTED on the ground this 4 day of **March, 2017**

Agent:

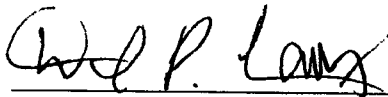

Daniel P. Laux

PHOENIX, ARIZONA

2017 MAY 24 AM 11:11

RECEIVED
BLM AZ STATE OFFICE

AMC444263

MINING CLAIM MAP

Lode (X) Placer ()

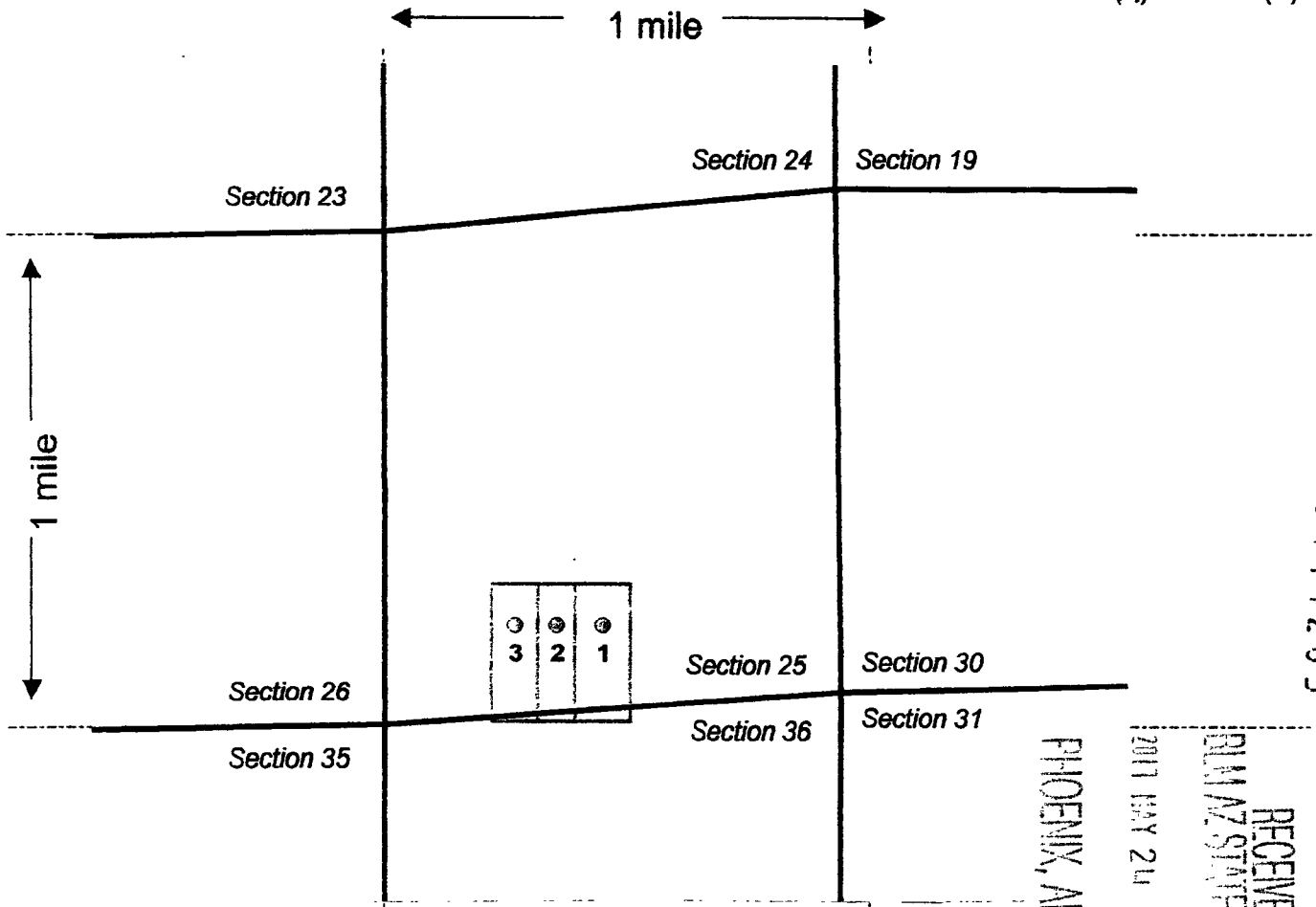

AMC 444263

Scale : 1" = 2000 feet

1. The above map depicts the BX-3 mining claim, which is located in Section (s) 25, Township 5 S, Range 14 E, Gila and Salt River Base and Meridian, _____ County, Arizona.

2. The type of corner and location monuments used are as follows: wood 2 x 2 posts
5 foot high

3. The bearings and distances in degrees and feet between claim corners are as depicted on the map.

Form MCF100a
Revised July 2005

This form is available from the Arizona Department of Mines & Mineral Resources and may be reproduced.

U.S. DEPARTMENT OF THE INTERIOR
BUREAU OF LAND MANAGEMENT

PRIVATE CLAIMS
General Land Office Records

BLM

Search Documents

Reference Center

Support

Shopping Cart

[Search Documents](#) | [Results List](#) | [Patent Details](#)

Accession Nr: [AZPHX 0074396](#) Document Type: [Serial Patent](#) State: [Arizona](#) Issue Date: [11/14/1939](#) Cancelled: [No](#)

Note: This record has not been checked against the legal land patent. We do not have an electronic image for this document.

Patent Details
Names On Document

ARIZONA STATE OF

Patent Image

Related Documents
Miscellaneous Information

Land Office:	Phoenix
US Reservations:	Yes
Mineral Reservations:	No
Tribe:	---
Militia:	---
State In Favor Of:	---
Authority:	January 21, 1927: Indemnity Selections (44 Stat. 1022)
General Remarks:	---

Printer Friendly

Document Numbers

Document Nr:	---
Misc. Doc. Nr:	---
BLM Serial Nr:	AZPHX 0074396
Indian Allot. Nr:	---
Coal Entry. Nr:	---

Survey Information

Total Acres:	600.00
Survey Date:	---
Geographic Name:	---
Metes/Bounds:	No

Land Descriptions

Map	State	Meridian	Twp - Rng	Aliquots	Section	Survey #	County
<input type="checkbox"/>	AZ	Gila-Salt River	005S - 014E	N $\frac{1}{2}$	25		Pinal
<input type="checkbox"/>	AZ	Gila-Salt River	005S - 014E	SE $\frac{1}{4}$	25		Pinal
<input type="checkbox"/>	AZ	Gila-Salt River	005S - 014E	N $\frac{1}{2}$ SW $\frac{1}{4}$	25		Pinal
<input type="checkbox"/>	AZ	Gila-Salt River	005S - 014E	SW $\frac{1}{4}$ SW $\frac{1}{4}$	25		Pinal

- SE 1/4 SW 1/4 Sect 25 is open

An unexpected error has occurred initializing the map.

[USA GOV](#) | [No Fear Act](#) | [DOI](#) | [Disclaimer](#) | [About BLM](#) | [Notices](#) | [Get Adobe Reader®](#)
[Privacy Policy](#) | [FOIA](#) | [Kids Policy](#) | [Contact Us](#) | [Accessibility](#) | [Site Map](#) | [Home](#)

TOWNSHIP 05 SOUTH RANGE 14 EAST OF THE GILA & SALT RIVER MERIDIAN, ARIZONA

SECS	SUBDIVISION																Acres	Kind of Entry or Purpose	Serial Number or Order Number	Action Date	Remarks					
	NE 1/4				NW 1/4				SW 1/4				SE 1/4									Lots	Other Description			
	NE	NW	SW	SE	NE	NW	SW	SE	NE	NW	SW	SE	NE	NW	SW	SE	For orders affecting disposal or use of unidentified lands withdrawn for classification, minerals, water, and/or other public purposes, and Indian treaties, refer to Index to Miscellaneous Documents									
25	X	X	X	X	X	X	X	X	X	X	X	X	X	X	X	X	8S 30E;	600.00	194	11/14/1939						
7																	ALL;	637.88								
28	X	X	X	X	X	X	X	X	X	X	X	X	X	X	X	X		600.00								
33	X	X	X	X	X		X	X	X	X	X	X	X	X	X	X		600.00								
24																	ALL;	640.00	PATENT / SX	1108905	8/6/1940	20S 21E;				
													X	X	X	X			SO INTPR PW RESERVE 107, EO 4/17/1926	262	10/2/1940	SO REV 5/12/1945;				
26	X	X	X	X													16N 20E;	160.00	212	1/17/1941						
14																	ALL;	640.00	PATENT / SX	1111854	8/13/1941					
19			X	X	X			X	X			X	X	X	X	X	1-4	558.68								
30																	ALL;	638.74								
31																	ALL;	639.24	PATENT / SX	1112877	1/19/1942	OTHER TPS: 9S 11E, 9S 12E;				
23													X	X	X	X			O REV INTPR PW RESERVE 107, SO 10/2/1940		5/12/1945					
23																	ALL;	640.00	228	8/10/1950	2S 23W;					
1													X				NENWSE;		R/W HIGHWAY	AR-08184	6/17/1955	PERPETUAL; PROOF OF CONSTRUCTION 3/30/1964;				
1																	SESWE NORTH OF HWY, S2NESWNW;		FLUP ROAD CONSTRUCTION MATERIAL	AR-011739	7/2/1956	EXPIRED 8/1/1961;				
1																	E2NESE, NWNESE, NENWSE, S2SWNE, E2SENW, NWSSEW, NESWNW, SENWNW, W2NWNW;		R/W HIGHWAY	AR-011843	11/7/1956	PERPETUAL; PROOF OF CONSTRUCTION 4/1/1964;				
1					X	X	X	X									NWNESE, NENENWSE, SWSSE, S2SWNE;		R/W HIGHWAY	AR-013209	12/4/1956	PERPETUAL; PROOF OF CONSTRUCTION 6/22/1964;				
																S2 OF 4	N2SWNW, W2SENW SOUTH OF HWY;		R/W HIGHWAY	AR-016303	7/5/1957	PROOF OF CONSTRUCTION 8/13/1964; REL 6/3/1977;				
1						X	X							X				120.00								
2			X	X									X	X		X	1	240.42								
12			X	X	X												4S 10E;	120.00	APLN / WDL MIDDLE GILA RIVER PROJECT	AR-017239	10/15/1957	PART ELIM 12/30/1957; ELIM 10/4/1961;				
1						X	X							X				120.00								
12			X	X	X												4S 10E;	120.00	APLN / WDL MIDDLE GILA RIVER PROJECT, 10/15/1957 ELIM	AR-017239	12/30/1957					
1			X				X						X	X			3, 4	3S 13E;		R/W TRANSMISSION LINE	AR-012799	2/3/1958	PERPETUAL;			
1			X										X				3, 4	160.73								
3																1	39.54									

TOWNSHIP 05 SOUTH RANGE 14 EAST OF THE GILA & SALT RIVER MERIDIAN, ARIZONA

SECS	SUBDIVISION																Acres	Kind of Entry or Purpose	Serial Number or Order Number	Action Date	Remarks			
	NE 1/4				NW 1/4				SW 1/4				SE 1/4									Lots	Other Description	
	NE	NW	SW	SE	NE	NW	SW	SE	NE	NW	SW	SE	NE	NW	SW	SE								
For orders affecting disposal or use of unidentified lands withdrawn for classification, minerals, water, and/or other public purposes, and Indian treaties, refer to Index to Miscellaneous Documents																								
12						X							X					4S 14E;	80.00	PATENT / PX	1192500	2/12/1959		
1			X	X			X	X					X	X				4	5S 15E;		R/W TRANSMISSION LINE	AR-017749	2/27/1959	TO TERM 2/26/2009; APPVD PD ONLY;
1							X	X					X					5S 15E;		R/W GAS MAIN	AR-019258	5/26/1959	PERPETUAL; PART REL 12/5/1969;	
1							X	X					X						120.00					
12			X	X	X													4S 14E;	120.00	PATENT / PX	1196188	6/4/1959		
			X	X			X	X																
10	X	X	X	X	X	X	X	X	X															
11	X	X			X	X												4S 9E;		R/W TRANSMISSION LINE	AR-029652	2/17/1961	PREPERMIT; APPVD 10/30/1961; TO TERM 10/30/2011;	
2			X	X									X	X		X	1	4S 10E;		APLN / WDL MIDDLE GILA RIVER PROJECT, 10/15/1957 ELIM	AR-017239	10/4/1961		
18																	4	8N 1E;		PLO REV SO INTPR PW RESERVE 107, SO 8/28/1930	2720	7/9/1962	OPEN TO ENTRY 1/6/1963;	
1				X													1, 2							
3			X	X			X	X	X	X	X	X	X	X	X	X	2-4							
4			X	X			X	X	X	X	X	X	X	X	X	X	1-4 INCL							
5			X	X			X	X	X	X	X	X	X	X	X	X	1-4 INCL							
6			X	X			X	X			X	X	X	X	X	X	1-7 INCL							
8								X	X	X	X	X	X	X	X	X								
9																		ALL;						
10																		ALL;						
11																		ALL;						
							X	X	X	X	X	X		X	X	X								
13																		ALL;						
15																		ALL;						
17																		ALL;						
18	X	X	X	X			X										2-4							
20																		ALL;						
21																		ALL;						
22																		ALL;						
25													X					9S 6E;		O PROPOSED CL FOR MULTIPLE USE MANAGEMENT	A-2152	6/13/1968	SEGREGATES THE PUBLIC LANDS FROM APPROPRIATION UNDER AGRICULTURAL LAND LAWS, PS; PUB IN FR 6/20/1968; O CL 12/13/1968; PUB IN FR 12/19/1968; CL TERM 10/7/1981;	
4								X	X			X					3							
9					X		X	X	X	X		X												

TOWNSHIP 05 SOUTH RANGE 14 EAST OF THE GILA & SALT RIVER MERIDIAN, ARIZONA

SECS	SUBDIVISION																Acres	Kind of Entry or Purpose	Serial Number or Order Number	Action Date	Remarks		
	NE 1/4				NW 1/4				SW 1/4				SE 1/4									Lots	Other Description
	NE	NW	SW	SE	NE	NW	SW	SE	NE	NW	SW	SE	NE	NW	SW	SE							
For orders affecting disposal or use of unidentified lands withdrawn for classification, minerals, water, and/or other public purposes, and Indian treaties, refer to Index to Miscellaneous Documents																							
4			X	X			X	X	X	X	X	X	X	X	X	X	1-4						
5			X	X			X	X									1-4						
8								X	X	X	X	X	X	X	X	X		1874.76	LEASE / OG	A-12405	12/6/1979	EFF 1/1/1980; TERM 1/3/1983; OG SIM MAY 1983; OG SIM OCT 1984;	
25												X						OTHER TP: 6S 14E;	40.00	LEASE / OG	A-14091	3/25/1981	EFF 4/1/1981; TERM 4/1/1984; OG SIM;
22								X						X				N2SESW, N2SWSE;		O OPENING TO ENTRY	A-4558	3/21/1982	
		X	X	X	X	X		X	X			X	X	X	X	X	1-4						
30	X	X	X	X	X			X	X			X	X	X	X	X	1-4						
31	X	X	X	X	X			X	X			X	X	X	X	X	1-4	5S 13E;	1915.66	LEASE / OG	A-17677	4/16/1982	EFF 5/1/1982; TERM 5/2/1983; OG SIM SEP 1983;
6			X	X				X	X			X	X	X	X	X	1-7						
9																		ALL;					
10																		ALL;					
11																		ALL;					
12							X	X	X	X	X	X		X	X	X							
13																		ALL;					
15																		ALL;					
17																		ALL;					
18	X	X	X	X				X									2-4						
20																		ALL;					
21																		ALL;					
22																		ALL;	7075.01	LEASE / OG	A-18624	7/21/1983	EFF 8/1/1983; TERM AUG 1985; OG SIM FEB 1986;
22		X	X	X	X	X			X	X			X	X	X	X	X	1-4					
		X	X	X	X	X			X	X			X	X	X	X	X	1-4					
31	X	X	X	X	X			X	X			X	X	X	X	X	1-4	5S 13E;	1916.66	LEASE / OG	A-19202	7/10/1984	EFF 8/1/1984; TERM AUG 1985; OG SIM FEB 1986;
25												X							NORA	A-20346-M	5/14/1986		SEGREGATED FROM THE PUBLIC LAND LAWS AND THE MINING LAWS, SUBJECT TO THE MINERAL LEASING LAWS AND GEOTHERMAL STEAM ACT; SEG TO TERM 5/14/1988;
25												X						LD TP: 30N 2W;		NORA / SX	A-22796	5/25/1987	SEGREGATES THE LAND FROM ALL APPROPRIATIONS UNDER THE PUBLIC LAND LAWS, INCLUDING THE MINING LAWS, BUT NOT THE MINERAL LEASING LAWS; SEG TO TERM 5/24/1989;
25												X						LD TP: 4S 10E;		NORA / SX	A-22698	5/25/1987	SEGREGATES THE LAND FROM APPROPRIATION UNDER THE PUBLIC LAND LAWS, INCLUDING THE MINING LAWS, BUT NOT THE MINERAL LEASING LAWS OR GEOTHERMAL STEAM ACT; SEG TO TERM 5/24/1989;

RUN TIME: 11:42 AM

DEPARTMENT OF INTERIOR
BUREAU OF LAND MANAGEMENT

RUN DATE: 05/24/2017
Page 1 of 1

Input Parameters for Geographic Report with Land

System Id = CR

Admin State = AZ

Geo State =

Casetype Begins With

Case Disp Txt = AUTHORIZED, CANCELLED, EXPIRED, PENDING, REJECTED, RELINQUISHED, VOID, WITHDRAWN

Mer Twp Rng = 14 0060S 0140E

Section = 025, 999

Mtrs =

Commodity =

Commodity Txt =

Pending Org =

Pend Org Decode =

Total Rows Returned: 0

NO WARRANTY IS MADE BY BLM FOR USE OF THE DATA
FOR PURPOSES NOT INTENDED BY BLM

RUN TIME: 11:39 AM

Adm State:

**UNITED STATES DEPARTMENT OF INTERIOR
BUREAU OF LAND MANAGEMENT
GEOGRAPHIC REPORT WITH LAND
Sorted by Meridian Township Range**

RUN DATE: 05/24/2017
Page 1 of 1

